

Catering complex - Peutie

Project Details

Activities

Buildings
Industrial & logistics

Contractors

Franki

Location

Kazerne Majoor Housiau
Martelarenstraat 181
1800 Peutie Belgium
Vlaams Brabant BE

Client

La Defense

Architects

Modulo Architects

Temporary partnership

Franki, Gillion Construct

Start work

04-2023

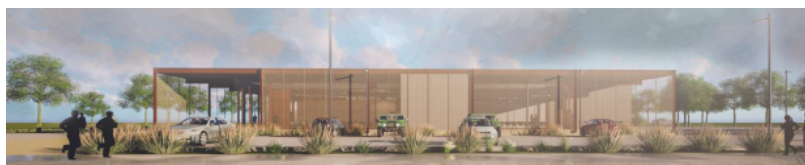

This public contract concerns a one-off contract for the construction of a new catering complex in Peutie. This mission consists of 3 phases:

- 1The installation of a temporary kitchen;
- 2The demolition of the old catering complex followed by the construction of the new catering complex;
- 3The dismantling of the temporary kitchen.

Franki



Chemin des moissons, 10
4400 Flémalle, Liege (Belgium)
tel +32 4 2505150 | +32 4
3493939
info@franki.be
www.franki.be

Since 1998 Franki has been part of Willemen Groep, the largest family construction group in Belgium.